

GIS Technology for Smart School



Asst. Prof Dr. Sethapong Wong-In
Pannarat Wongwattanipas
Uthai Samruamjit



Digital Innovation and Software Engineering
Science and Technology Faculty
Valaya Alongkorn Rajabhat University under the Royal Pratonage
Thailand



Agenda

Introduction

1. GIS Solutions in Smart School

2. State of Problem

3. Schools Management with GIS

Conclusion

Introduction



Smart School Frameworks

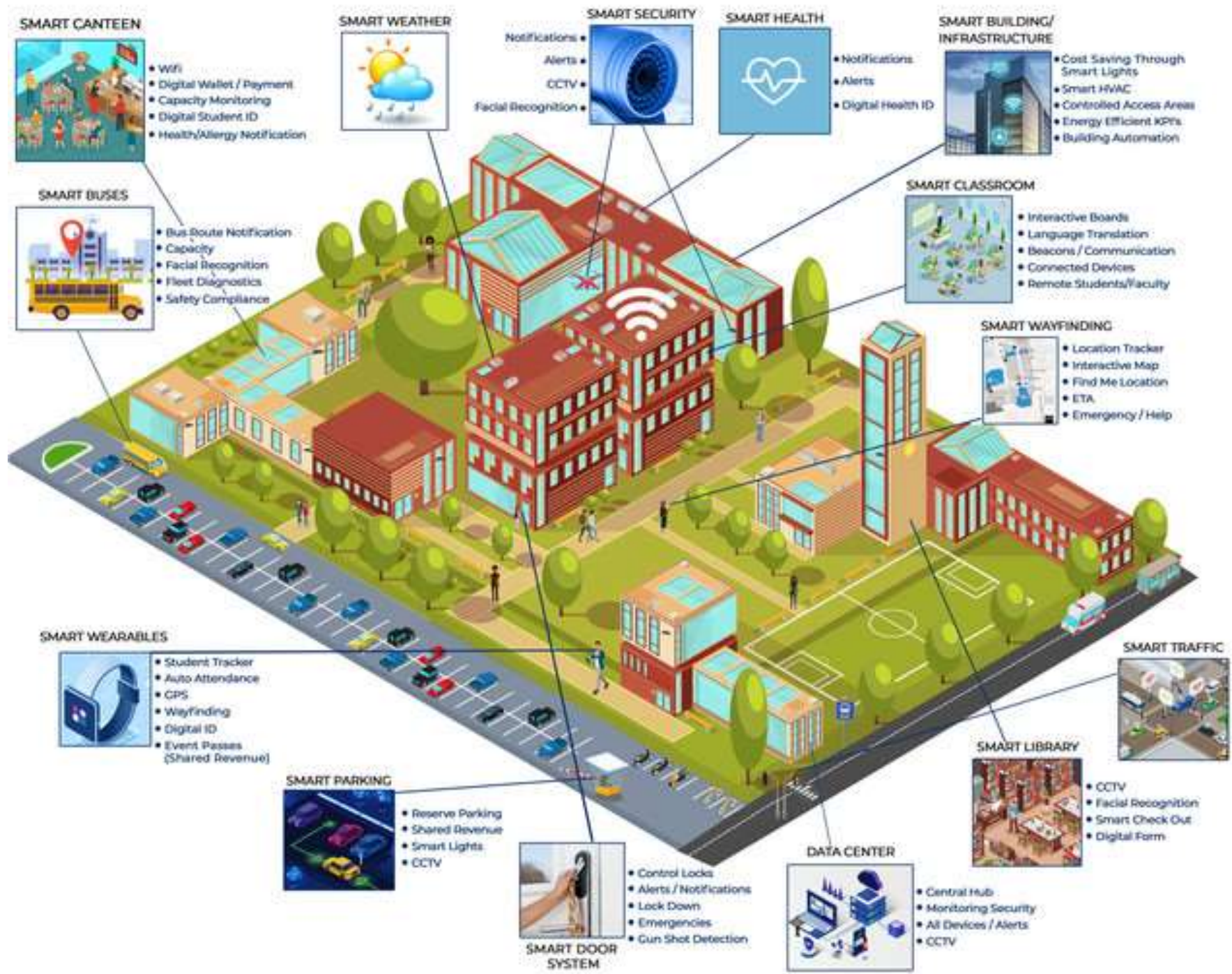

SMART CANTEN



- Wifi
- Digital Wallet / Payment
- Capacity Monitoring
- Digital Student ID
- Health/Allergy Notification

SMART WEATHER



SMART SECURITY



- Notifications
- Alerts
- CCTV
- Facial Recognition

SMART HEALTH



- Notifications
- Alerts
- Digital Health ID

SMART BUILDING/ INFRASTRUCTURE



- Cost Saving Through Smart Lights
- Smart HVAC
- Controlled Access Areas
- Energy Efficient KPIs
- Building Automation

SMART BUSES



- Bus Route Notification
- Capacity
- Facial Recognition
- Fleet Diagnostics
- Safety Compliance

SMART CLASSROOM

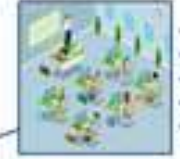

- Interactive Boards
- Language Translation
- Beacons / Communication
- Connected Devices
- Remote Students/Faculty

SMART WAYFINDING



- Location Tracker
- Interactive Map
- Find Me Location
- ETA
- Emergency / Help

SMART WEARABLES



- Student Tracker
- Auto Attendance
- GPS
- Wayfinding
- Digital ID
- Event Passes (Shared Revenue)

SMART PARKING



- Reserve Parking
- Shared Revenue
- Smart Lights
- CCTV



- Control Locks
- Alerts / Notifications
- Lock Down
- Emergencies
- Gun Shot Detection

SMART DOOR SYSTEM

DATA CENTER



- Central Hub
- Monitoring Security
- All Devices / Alerts
- CCTV

SMART TRAFFIC



SMART LIBRARY



- CCTV
- Facial Recognition
- Smart Check Out
- Digital Form



- SMART ITPC
- SMART Student
- SMART Unit
- SMART Environment
- SMART Teacher

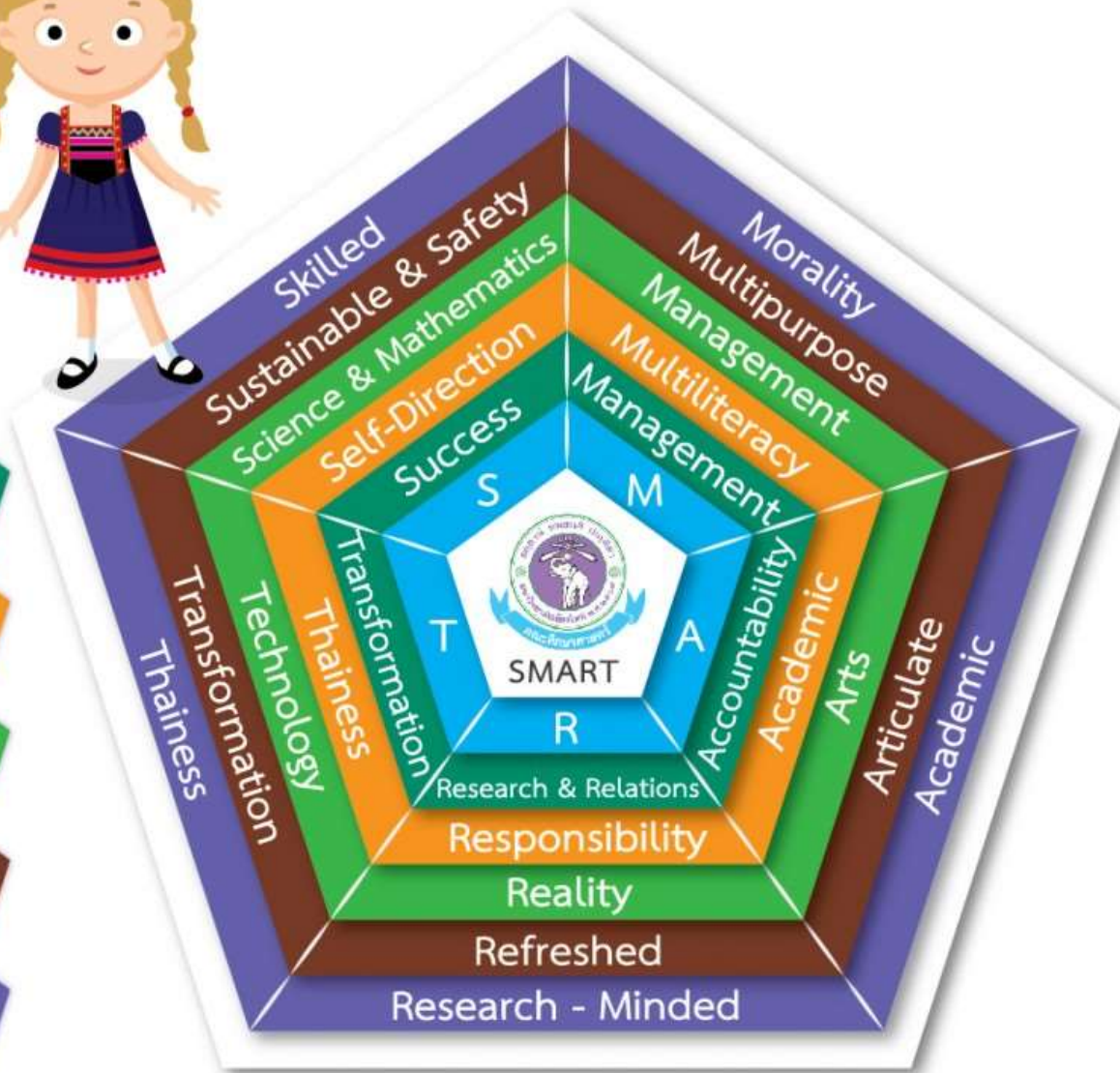

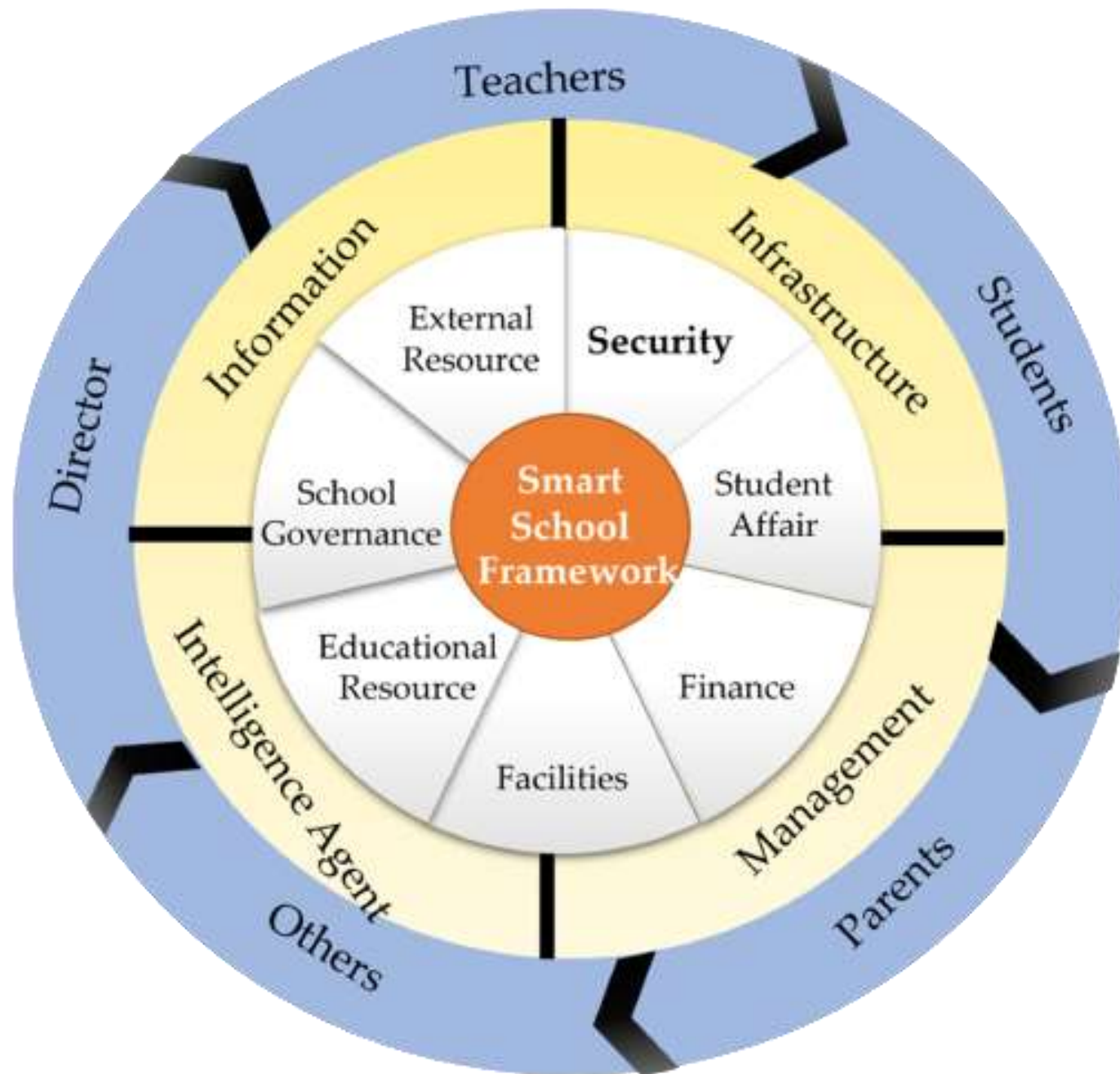

5 GIS Solutions for Smart School

5 GIS Solutions for Smart School

Interactive Learning Experience

Environmental Education

Virtual Field Trips

GIS in Geography and History Lessons

Enhanced School Administration

Transportation Management

Disaster Management

Campus Mapping

Improved Communication

Community Engagement

Parent-Teacher-Student Communication

Integrating with Smart Technologies

AI and Machine Learning

IoT and GIS

Implementing GIS-Based Projects

Community Projects

Student-Led Projects

Geographic Information System (GIS) Technology for Smart School

Interactive Learning Experience

Environmental Education

Virtual Field Trips

GIS in Geography and History Lessons

GIS can be used to study environmental changes, such as deforestation, air pollution, and global warming. This can enhance students' understanding of environmental science and sustainability.

Using GIS, students can take virtual field trips to any location in the world. They can explore the topography, culture, climate, and more of different regions, enhancing their global understanding

Students can use GIS to explore geographical phenomena, historical events, climate changes, etc.

Transportation Management: The school can optimize bus routes, stops, and timings based on students' locations using GIS, improving efficiency and safety.

Disaster Management: GIS can be used for planning evacuation routes, emergency response, and safety measures, aiding in disaster preparedness.

Campus Mapping: A GIS-based school map can be created to help in space utilization, planning, and maintenance. This can show building layouts, routes, parking, green spaces, etc.

Enhanced School Administration

Transportation Management

Disaster Management

Campus Mapping

Improved Communication

Community Engagement

Community Engagement: GIS can share school events and updates with the local community. This can be used to promote community involvement in school activities.

Parent-Teacher-Student Communication

Parent-Teacher-Student Communication: GIS can be used to create an interactive platform where teachers, students, and parents can communicate. Parents can easily see school buses' locations, events, and more.

Integrating with Smart Technologies

AI and Machine Learning: Use these technologies to analyze data gathered through GIS. For instance, traffic patterns could be analyzed to optimize the school bus routes or campus usage patterns could be studied to better allocate resources.

IoT and GIS: Combine GIS with Internet of Things (IoT) devices to monitor various aspects of the school environment, like air quality, temperature, or noise levels in different areas of the campus.

AI and Machine Learning

IoT and GIS

Implementing GIS-Based Projects

Community Projects

Community Projects: Students can undertake GIS-based projects that benefit the local community, such as studying local environmental issues, planning community events, etc.

Student-Led Projects

Student-Led Projects: Encourage students to lead their GIS projects, such as studying the local environment, history, or culture. This can enhance their learning, problem-solving skills, and team working skills.

S

State of Problems

State of Problem



**Disparities in
Education**

**Lack of
Efficiency in
Management**

Disparities in Education



VS



Lack of Efficiency in Management

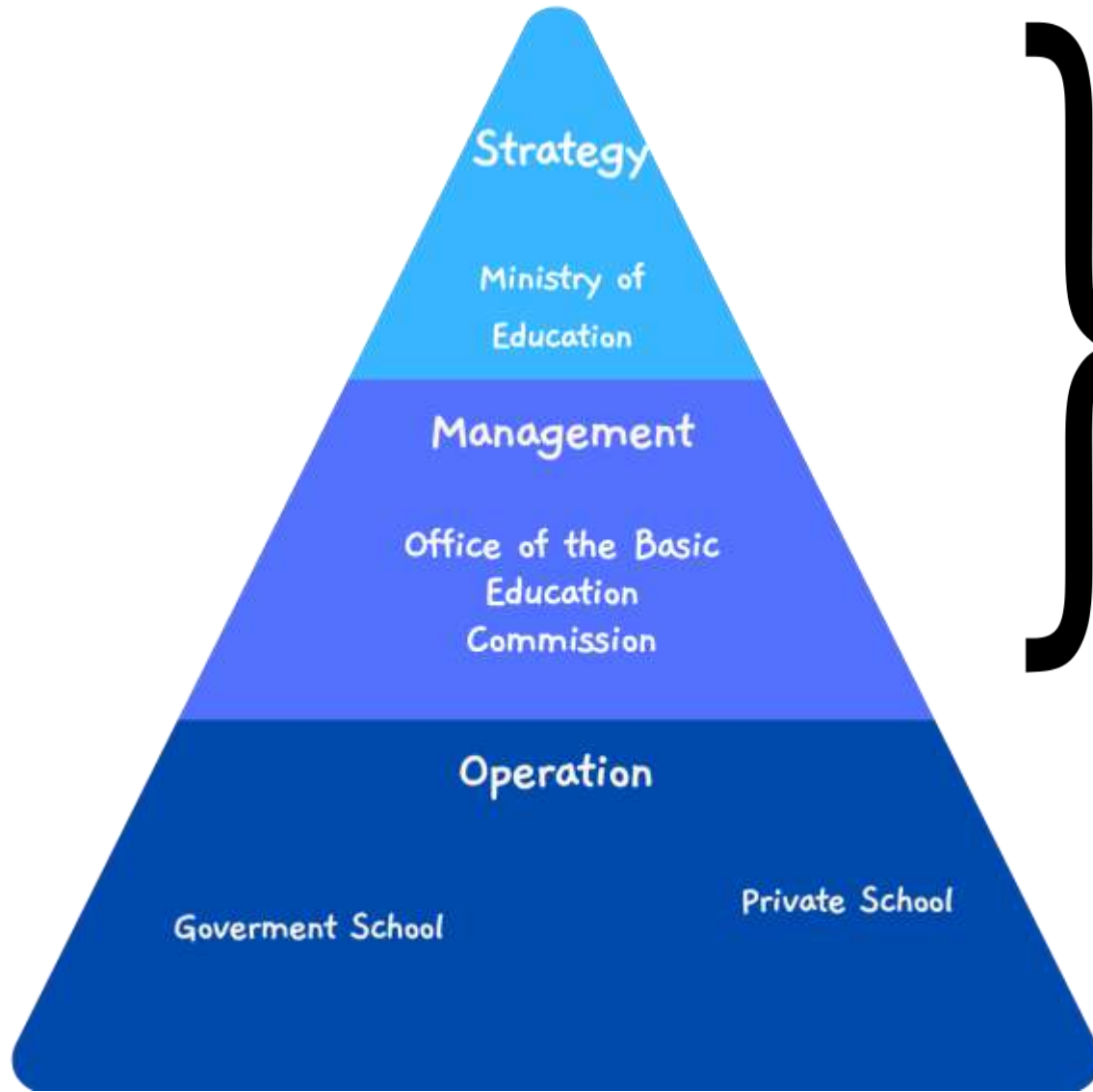

- Lack of Tools for Monitoring
- Lack of Information
- Lack of Management
- Lack of Understanding

Schools Management with GIS Technology

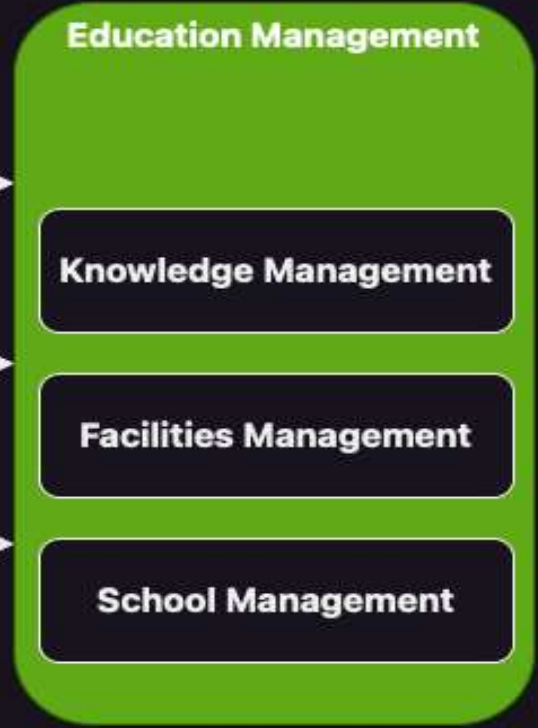
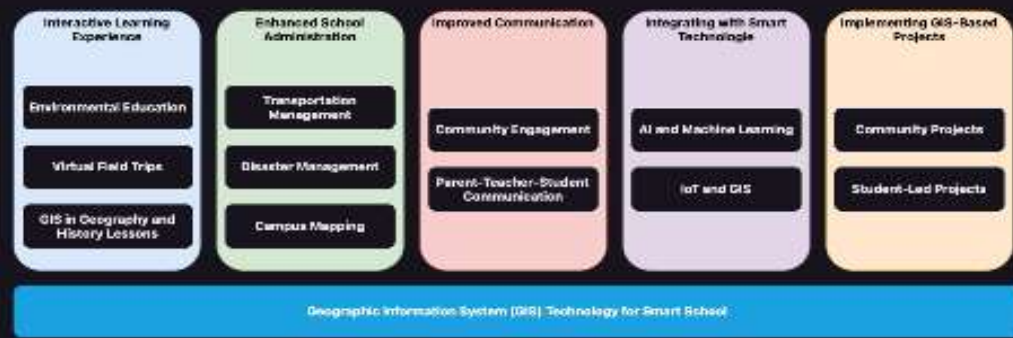
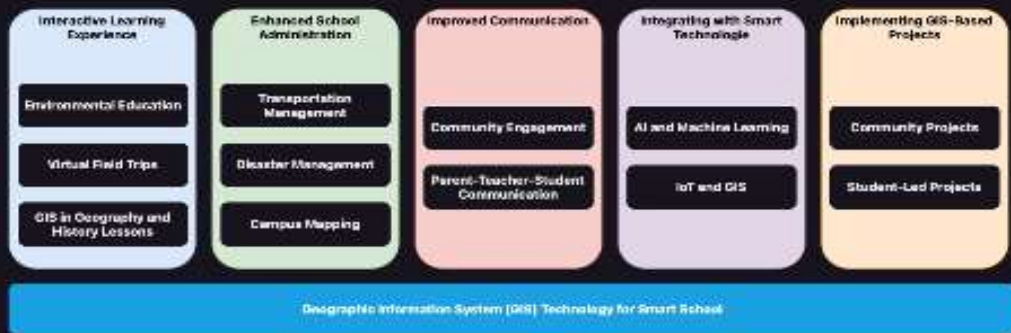
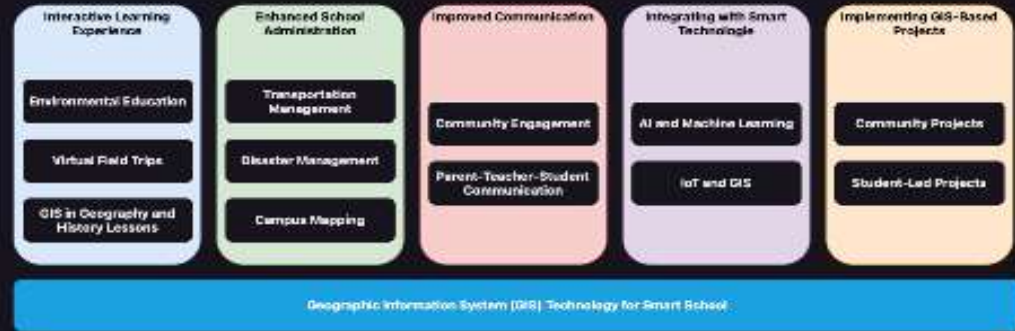

Monitor knowledge information in their own autonomous educational area, which areas have learning strengths

Analyze the need to set up a school or education center in their area.

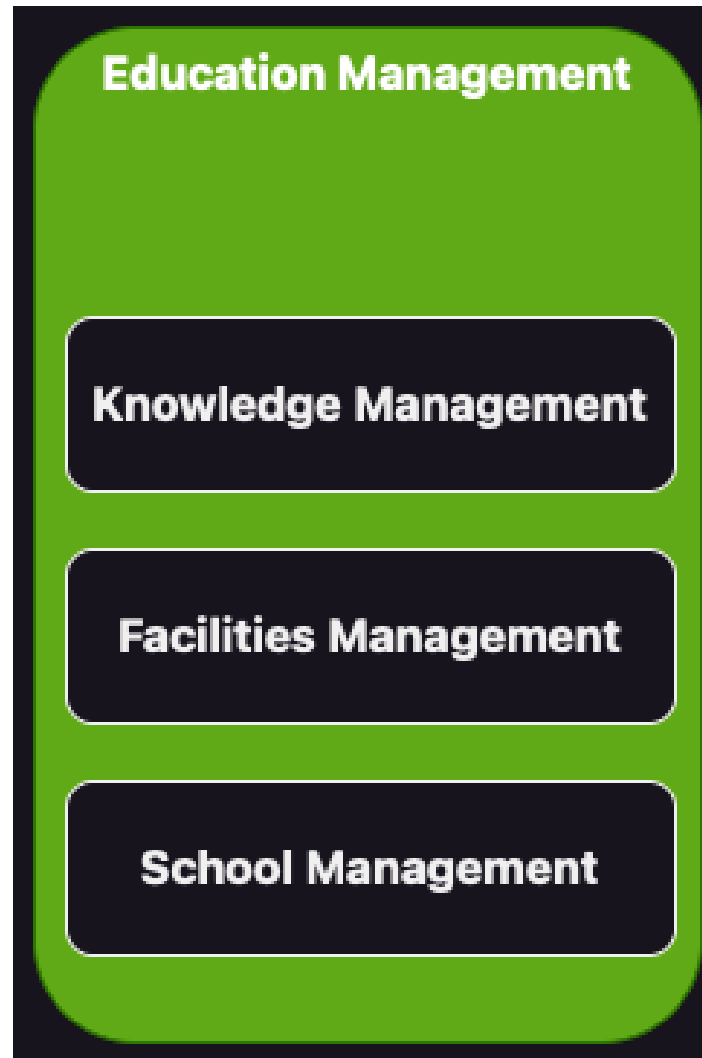

Monitor the readiness of resources for teaching and learning in the autonomous educational area.

GIS Solution for Schools Management

Knowledge Management

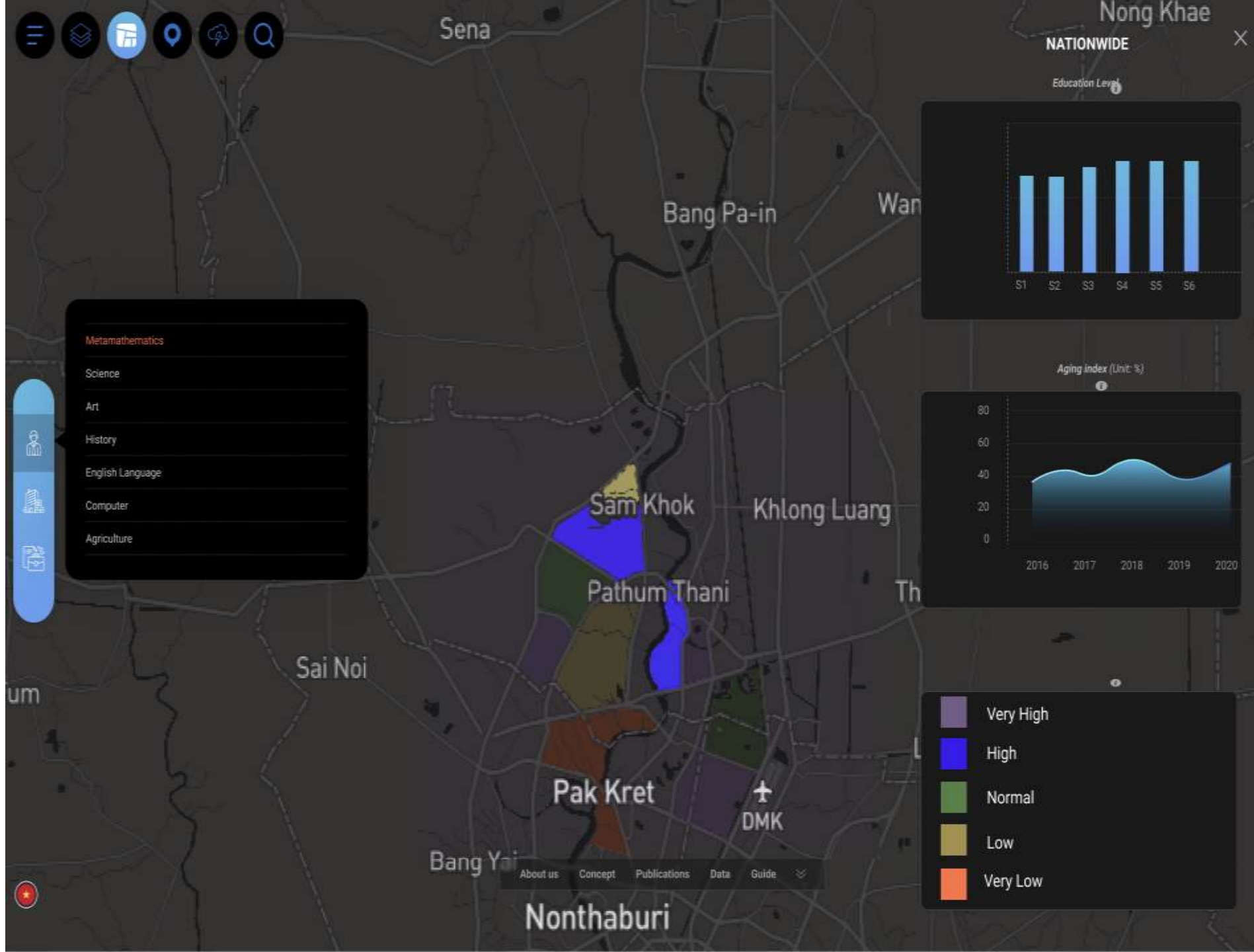

Facilities Management

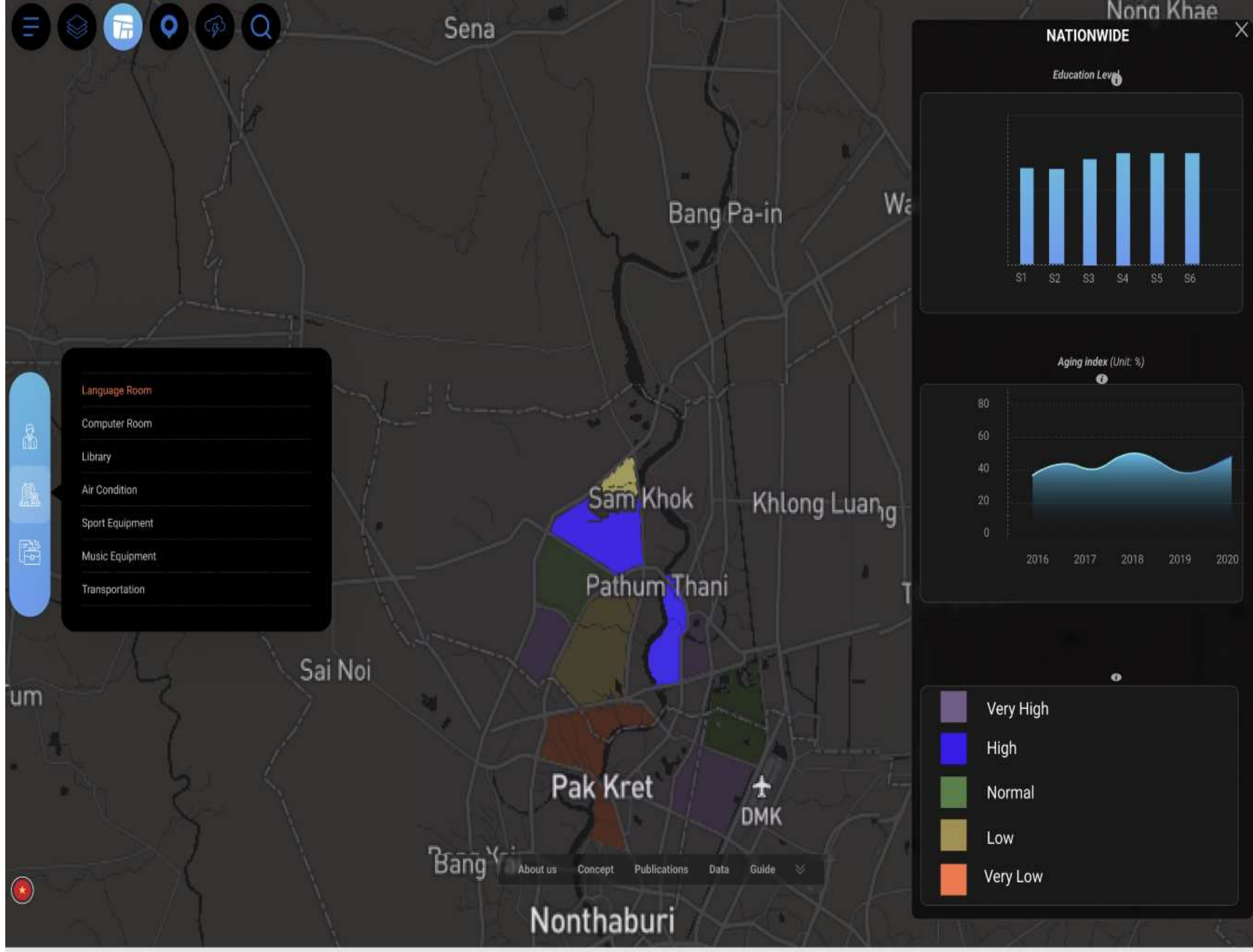

School Area Management

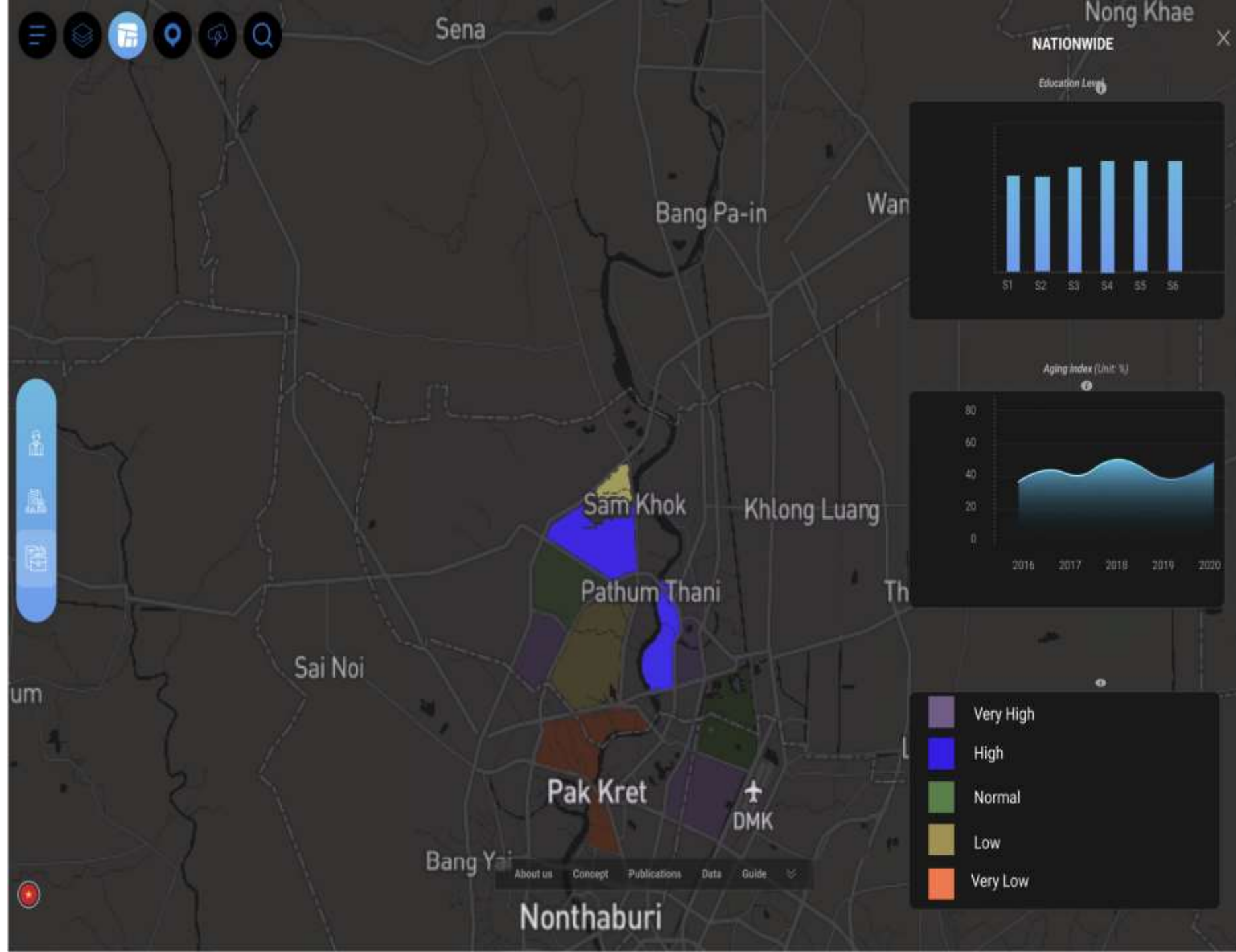

Conclusion

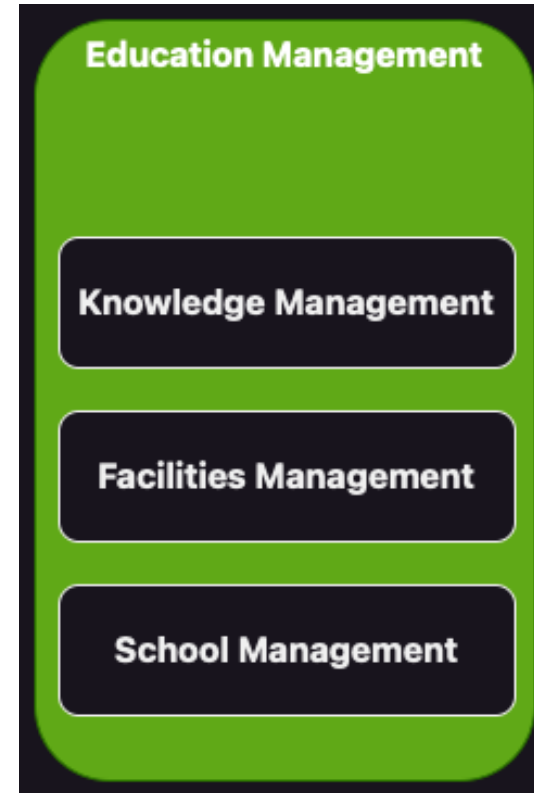
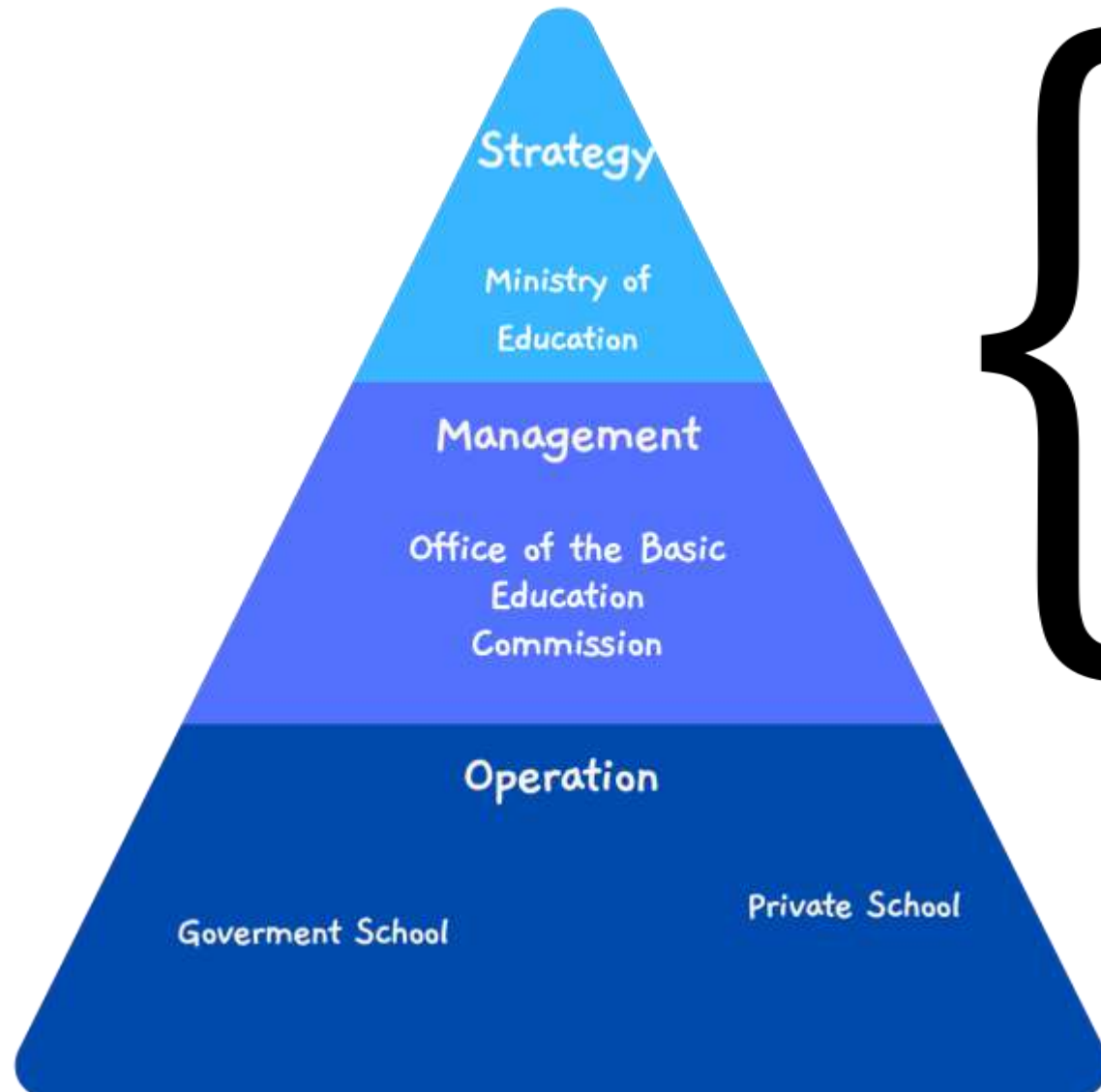

THANK YOU
FOR YOUR
ATTENTION

SuperMap

